

**P: 1300 794 555**

To comply with Aust. Standards a mailbox should be a minimum of 330mm x 240mm in either a Landscape or Portrait style. The mailslot should be no wider than 30mm.

For mailboxes installed in a harsh enviroment, i.e. subject to salt spray/mist, 316 stainless is recommended.

Drawing  
Landscape Front Open

Source

Date

23/01/2013

Approved:  
(see conditions of sale at  
[www.mailmaster.biz](http://www.mailmaster.biz))

Date

Customer

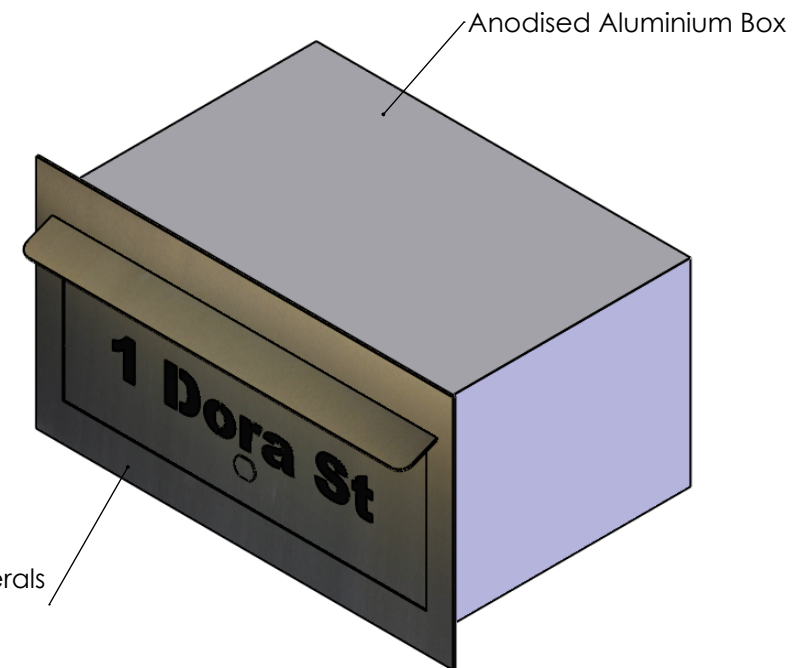
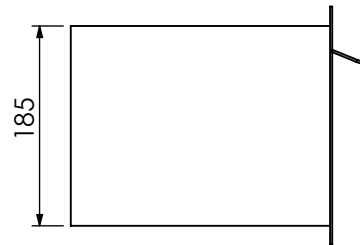
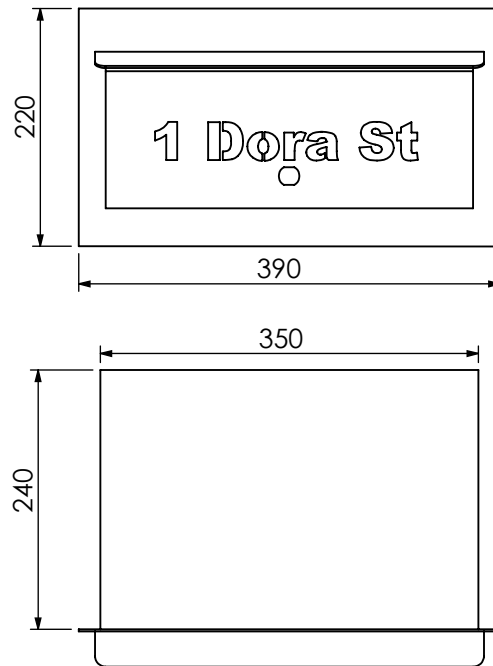

2mm Stainless Steel Face  
in Fine Brushed Finish with  
Key Lock Front Door

Laser Stencil Cut Text/Numerals  
with Black Backing

## OPTIONS

1. Internal Weather Lip\*
2. Extended Box Depth \*
3. Stencil Cut Backing Colours
4. 316 Stainless \*
5. Various Fonts (See List)

(\* Extra Cost Applies)

This item is being specially manufactured and may take some time. Please use this drawing to make allowances in your construction to retrofit this item if necessary. To avoid damage to this product it is recommended to fit after construction or at time of rendering.

## Stainless Steel needs some loving care!

We recommend Nanocoat 2:1 for protection against tea staining and the elements.



This drawing is the property of Mailmaster Letterboxes  
and copyright is claimed.  
Unauthorised distribution of this drawing is prohibited.